Fédération québécoise de pickleball
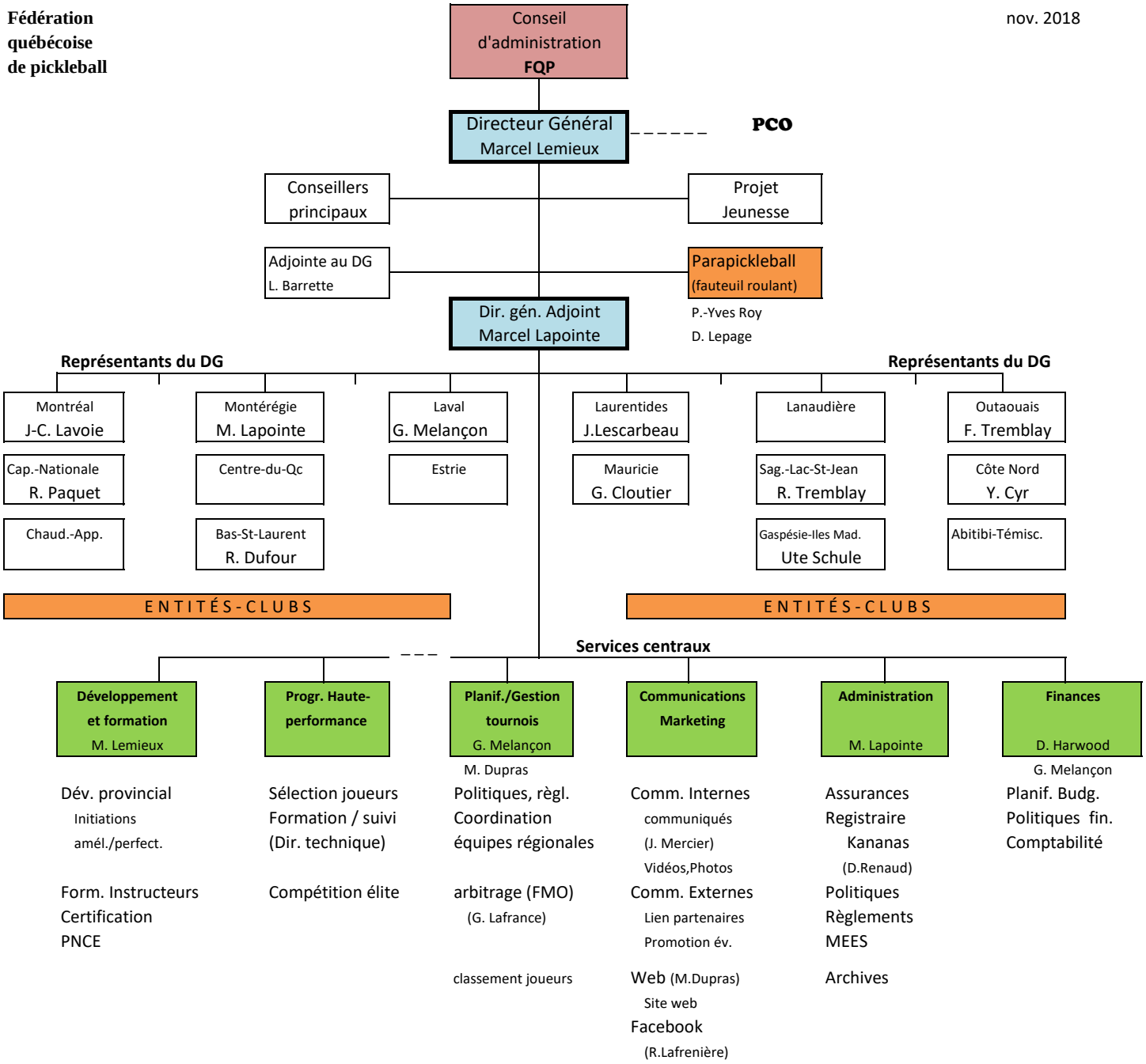
nov. 2018